Top of Cork Road - Jig - D Major

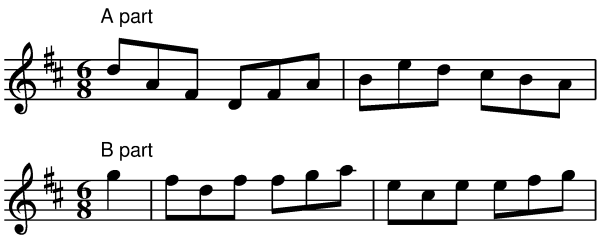

: D	GA	DG	A	
D	GA	DA	D	:
: D	A	BmE7	A	
GA	DBm	GA	D	:

Jefferson and Liberty (The Gobby-O) - Jig - A Minor

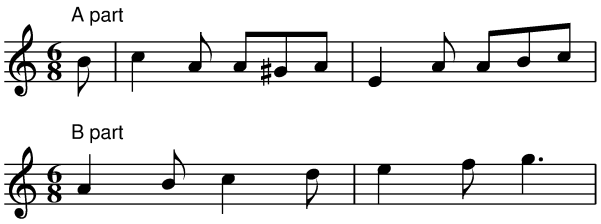

: Am	Am	G	GEm	
Am	Am	AmEm	Am	:
: Am	AmG	C	G	
AmG	AmD	AmEm	Am	:

Connaughtman's Rambles - Jig - D/B Minor

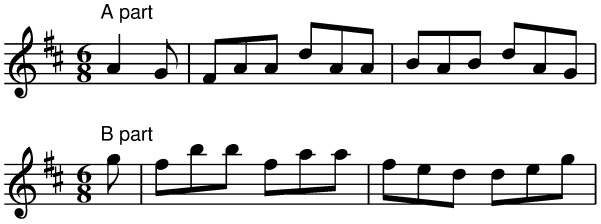

: D	D	D	Bm	
D	D	GA	Bm	:
: Bm	A	Bm	GA	
Bm	A	GA	Bm	: